

Quiz result for ZCT104/3

Note: * = absent with acceptable reasons

XX = absent without acceptable reasons

overall mark (over 30) is calculated as followed: $30 \times [(\text{Quiz1}/20)+(\text{Quiz2}/10)+(\text{Quiz3}/10)+(\text{Quiz4}/10)+(\text{Quiz5}/10)] / 5$.

If one is absent with acceptable reason for n times, the overall mark is divided by 5-n (instead of 5)

BIL	NAM A	MATRIK	Quiz 1 (over 20)	Quiz2 (over 10)	Quiz3 (over 10)	Quiz4 (over 10)	Quiz 5 (over 100)	Overall (over 30 marks)
1	'AAIN	84546	4	3	6	4	83	14.0
2	ABRA	93284	4	1	3	4	67	10.0
3	ADRI	82248	3	2	6	10	92	17.2
4	AFDH	93674	2	2	5	6	83	13.4
5	AHMA	93285	0	2	1	4	83	9.2
6	AHMA	74163	2	1	5	4	17	7.6
7	AHMA	93675	1	10	10	10	100	24.3
8	AHMA	93676	0	1	4	2	67	8.2
9	AIFA	93677	6	5	4	6	75	15.3
10	AINN	88427	9	3	10	3	92	17.8
11	AINU	93286	3	2	7	4	92	14.2
12	AIZU	93678	0	1	10	4	75	13.5
13	ALIYA	84550	5	1	4	6	83	13.1
14	AMIR	82258	2	1	3	4	83	10.4
15	ANG	88081	6	2	10	2	92	15.7
16	ANG	82261	3	3	10	6	67	16.3
17	ANGE	93680	1	2	10	10	92	19.0
18	ANITH	93287	4	2	4	4	58	10.7
19	ARNI	93681	1	1	5	4	58	9.8
20	ATIKA	93682	3	1	3	4	17	6.7
21	AZHA	84556	2	XX	5	4	**	7.5
22	AZIE	93683	5	2	5	6	58	12.8
23	BEH I	93684	3	1	6	2	92	11.8
24	BEH I	93685	1	9	10	6	92	20.8
25	BONC	84565	0	**	10	6	67	17.0
26	CHAN	88085	0	1	10	6	83	15.2
27	CHAN	81825	1	1	XX	6	XX	4.5
28	CHAN	82279	3	3	10	6	75	16.8
29	CHEA	93288	1	1	3	4	92	10.6
30	CHEC	82291	3	2	5	6	25	10.2
31	CHEC	93686	4	1	10	10	67	17.8
32	CHEV	88087	2	1	5	6	75	12.3
33	CHIA	84572	0	6	10	4	83	17.0

grade	count
F	23
D-	11
D	35
D+	37
C-	38
C	56
C+	42
B-	26
B	10
B+	6
A-	1
A	1
% below C	50.3
average (per 100%)	40

ZCT 104 Coursework mark distribution

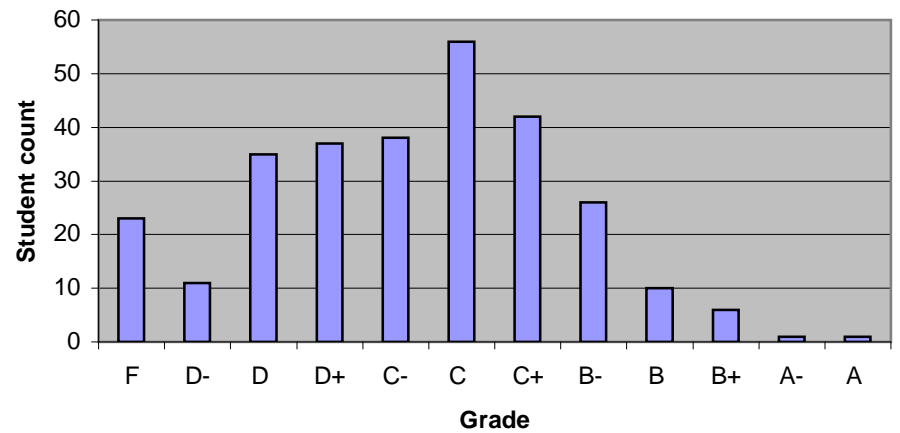

34	CHIA	93687	0	7	10	6	100	19.8
35	CHIA	82299	5	2	6	6	100	15.9
36	CHON	82306	1	1	10	6	67	14.5
37	CHON	93688	5	3	10	6	83	17.9
38	CHOV	82315	2	2	9	6	17	11.8
39	CHUA	93290	0	5	10	10	83	20.0
40	CONE	93689	1	3	3	4	50	9.3
41	CONN	93291	0	2	10	4	83	14.6
42	DANN	93292	3	2	6	5	100	14.7
43	DINA	93690	0	2	4	6	75	11.7
44	DOUC	93691	2	2	5	6	83	13.4
45	DZUF	93692	4	2	10	2	100	15.6
46	ESTH	93693	1	2	6	6	92	14.2
47	FADH	90102	2	XX	4	3	42	7.3
48	FAIRU	93294	4	1	10	2	100	15.0
49	FAIZA	93694	3	1	4	4	83	11.3
50	FARA	82330	5	1	10	3	50	12.9
51	FARA	93695	2	2	5	4	42	9.7
52	FARIH	82333	1	1	8	4	42	10.6
53	FARIH	93696	2	1	4	6	25	8.7
54	FARIZ	81863	3	2	3	4	42	8.8
55	FATIN	82336	1	2	6	6	67	12.7
56	FOO	82340	9	2	**	3	92	14.0
57	GABF	93295	0	3	4	4	92	12.1
58	GAN	93697	6	2	10	10	75	19.5
59	GOH	93296	2	2	10	4	17	11.2
60	GOH	93698	6	3	7	6	100	17.4
61	HABII	93700	1	2	0	4	75	8.4
62	HAFS	93701	4	2	6	4	33	10.4
63	HANIK	93297	3	1	5	4	42	9.4
64	HANIK	93298	1	1	10	3	92	14.2
65	HARL	93703	0	1	10	4	50	12.0
66	HASN	93299	0	1	4	3	83	9.8
67	HELIA	93301	3	2	5	4	92	13.0
68	HO C	82362	0	1	10	10	75	17.1
69	HONC	93302	1	XX	5	XX	83	8.3
70	HOR	93303	0	1	4	4	67	9.4
71	HUSN	84588	1	3	6	4	67	12.1
72	HUW	93705	5	2	10	2	50	12.9
73	ISMA	82373	1	1	6	6	75	12.6
74	IZETT	84589	2	3	6	4	75	12.9
75	JACC	82374	1	1	10	4	67	13.3
76	JALAN	88016	4	2	2	4	33	8.0
77	JAMIL	82375	1	1	4	4	75	10.2

78	JANE	93706	7	2	4	6	58	12.8
79	JASO	88574	4	1	6	6	100	15.0
80	JENN	88098	3	1	10	4	75	14.4
81	JUHA	72066	XX	XX	XX	XX	XX	0.0
82	KATI	93707	3	2	3	4	75	10.8
83	KHAD	93708	0	2	2	4	92	10.3
84	KHO	93304	5	2	10	6	42	14.8
85	KOH	93306	0	1	6	4	100	12.6
86	KUEH	82403	2	1	9	6	75	14.7
87	KWO	84598	0	2	10	4	100	15.6
88	LAU H	87167	2	1	5	5	100	13.2
89	LEE C	88110	9	1	10	6	83	17.9
90	LEE C	93307	5	3	5	6	92	15.4
91	LEE C	82418	2	1	10	4	67	13.6
92	LEE S	93308	XX	3	5	4	83	12.2
93	LIEW	93310	5	3	6	4	75	13.8
94	LIEW	93709	7	1	10	4	33	13.1
95	LIM S	93311	1	2	7	4	83	13.1
96	LIM E	93710	2	1	10	6	100	16.8
97	LIM L	93312	2	2	10	4	50	13.2
98	LIM P	88117	3	1	10	5	67	14.5
99	LIM S	93313	3	2	6	5	67	12.7
100	LIM V	94609	3	2	4	2	58	9.2
101	LOH Y	93712	1	1	10	6	17	11.5
102	LOH Y	93713	6	2	10	4	100	17.4
103	LOK C	82458	3	2	7	6	100	15.9
104	LOW	93314	6	1	6	4	XX	8.4
105	MAIZ	82470	3	1	4	4	75	10.8
106	MARI	90140	1	XX	9	3	42	10.0
107	MARI	82476	4	1	10	4	25	11.7
108	MARI	84620	1	1	10	4	33	11.3
109	MARV	93714	0	**	3	6	58	11.1
110	MIOR	93315	1	3	10	4	100	16.5
111	MIOR	93715	1	XX	XX	4	83	7.7
112	MOH	82480	5	2	10	6	17	13.3
113	MOH	93716	2	XX	4	4	83	10.4
114	MOH	93717	3	1	3	4	67	9.7
115	MOH	93718	2	1	3	4	58	8.9
116	MOH	93316	2	1	3		100	9.0
117	MOH	82489	1	2	2	4	67	9.1
118	MOH	93719	0	1	4	4	58	8.9
119	MOH	93317	3	0	5	5	42	9.4
120	MOH	93720	0	1	6	4	83	11.6
121	MOH	93721	**	1	4	4	75	12.4

122	MOHI	93722	3	1	5	4	83	11.9
123	MOHI	82495	0	XX	10	4	83	13.4
124	MOHI	93723	0	0	5	4	75	9.9
125	MOHI	93724	1	1	10	4	83	14.3
126	MOHI	82499	0	1	3	4	42	7.3
127	MOHI	93318	3	1	4	4	50	9.3
128	MOO	93320	2	1	10	10	83	18.2
129	MOO	84635	3	1	10	6	83	16.1
130	MUHA	93725	2	XX	XX	XX	XX	0.6
131	MUHA	93726	3	2	6	4	83	13.1
132	MUNA	82515	3	1	6	4	58	11.0
133	NADI	82516	0	1	10	4	50	12.0
134	NADJ	88133	3	1	10	4	92	15.4
135	NAUF	82523	0	2	0	1	25	3.3
136	NAUF	88135	7	2	3	0	92	10.6
137	NAZIF	82525	2	2	10	3	50	12.6
138	NEO	82527	5	1	10	4	8	11.0
139	NEO	82528	8	3	4	4	67	13.0
140	NG S	93321	1	1	10	4	92	14.8
141	NGOI	82541	5	1	8	5	0	9.9
142	NIK N	93730	3	1	4	4	83	11.3
143	NOEF	93731	0	3	4	2	67	9.4
144	NOOF	93732	2	2	4	4	58	10.1
145	NOOF	93322	2	1	10	4	83	14.6
146	NOOF	82544	3	3	XX	4	**	6.4
147	NOOF	93733	0	1	6	4	83	11.6
148	NOOF	84651	4	2	10	2	25	11.1
149	NOOF	82545	2	2	3	XX	50	6.6
150	NOOF	84652	1	2	XX	3	75	7.8
151	NOOF	84654	0	2	XX	**	**	2.0
152	NOOF	93735	9	1	6	2	50	11.1
153	NOOF	90167	1	XX	4	3	42	7.0
154	NOOF	88047	7	2	4	4	50	11.1
155	NOOF	84657	7	3	6	4	67	13.9
156	NOOF	82550	2	2	4	2	75	9.9
157	NOOF	93736	1	1	10	4	100	15.3
158	NOOF	82552	4	2	2	4	67	10.0
159	NOR	82554	1	2	10	4	8	10.4
160	NOR	93737	4	1	6	4	50	10.8
161	NOR	82040	1	1	4	3	50	8.1
162	NOR	93738	0	2	6	2	42	8.5
163	NORA	75606	4	2	4	4	75	11.7
164	NORA	82569	7	1	3	4	67	10.9
165	NORP	93325	3	1	10	4	92	15.4

166	NORU	93739	0	1	6	6	67	11.8
167	NORS	93740	3	1	10	4	100	15.9
168	NORS	82580	3	2	3	0	67	7.9
169	NORU	93327	2	2	4	4	67	10.6
170	NORU	84670	3	3	6	4	75	13.2
171	NORZ	82582	2	1	3	4	67	9.4
172	NUR	93741	3	0	**	4	33	6.6
173	NUR	93742	3	1	10	2	83	13.7
174	NUR	93743	5	3	6	4	83	14.3
175	NUR	82594	7	1	XX	XX	25	4.2
176	NUR	93745	6	2	6	4	33	11.0
177	NUR	82595	4	2	4	4	83	12.2
178	NUR	82596	0	1	4	4	67	9.4
179	NUR	93328	2	1	10	4	83	14.6
180	NUR	93746	2	1	5	4	67	10.6
181	NURD	82599	3	3	6	6	83	14.9
182	NURK	93748	7	2	7	4	42	12.4
183	NURS	93749	5	2	XX	XX	XX	2.7
184	NURU	82611	0	1	5	4	67	10.0
185	NURU	93329	2	1	4	4	75	10.5
186	NURU	88155	1	1	4	2	75	9.0
187	NURU	88058	4	3	10	4	83	16.4
188	NURU	93750	2	2	6	4	67	11.8
189	NURU	88160	3	1	4	2	100	11.1
190	NURU	88161	1	0	10	2	58	11.0
191	NURU	93330	0	1	2	2	75	7.5
192	NURU	93752	0	XX	4	3	XX	4.2
193	NUUF	93753	1	2	4	2	67	9.1
194	POON	93754	**	1	10	10	92	22.7
195	PRIS	82638	3	6	10	**	92	20.0
196	PUTE	93333	3	2	4	4	17	7.9
197	RAJA	93334	7	2	5	2	92	13.0
198	REEN	93335	5	1	6	4	100	14.1
199	RITHA	90223	6	1	3	6	67	11.8
200	ROHA	93755	3	2	5	4	**	9.4
201	ROHA	82645	3	1	4	2	75	9.6
202	ROHA	88168	2	1	5	2	92	10.9
203	ROZI	82650	3	1	4	4	83	11.3
204	SAFR	93336	2	3	10	4	92	16.3
205	SAJD	84711	2	1	10	4	92	15.1
206	SALIN	82652	4	1	10	4	75	14.7
207	SARA	84715	5	1	3	6	83	12.5
208	SATH	82139	0	1	XX	XX	XX	0.6
209	SEIK	93756	1	1	10	6	XX	10.5

210	SHAH	88175	2	1	6	4	67	11.2
211	SHAH	82657	2	0	3	4	67	8.8
212	SHAM	93757	0	1	6	6	83	12.8
213	SHAR	88625	7	1	10	4	92	16.6
214	SHAR	82658	6	2	10	4	50	14.4
215	SHAR	93758	1	1	10	4	83	14.3
216	SHAZ	93759	2	2	4	4	42	9.1
217	SHAZ	93760	2	1	2	2	92	9.1
218	SIMO	93761	1	2	10	6	92	16.6
219	SITI F	93762	5	1	10	4	83	15.5
220	SITI F	84727	2	2	5	3	58	10.1
221	SITI H	88062	2	1	7	4	25	9.3
222	SITI K	93763	2	5	10	3	42	13.9
223	SITI M	84733	5	1	4	6	92	13.6
224	SITI M	93764	2	2	6	4	75	12.3
225	SITI N	93765	3	6	6	4	67	14.5
226	SITI N	93766	7	1	5	6	XX	9.3
227	SITI N	93767	3	1	4	3	83	10.7
228	SITI N	84737	4	2	5	6	58	12.5
229	SITI F	93337	3	2	10	4	58	14.0
230	SITI F	88181	3	2	1	4	83	10.1
231	SITI S	93768	2	5	7	4	67	14.2
232	SOFIA	93338	4	1	10	4	17	11.2
233	SOFIA	93339	2	2	4	6	92	13.3
234	SRI M	93769	1	1	2	2	42	5.8
235	SUHA	84748	3	2	4	6	83	13.1
236	SUHA	79286	0	2	2	2	25	5.1
237	SUZIL	84752	3	1	3	6	92	12.4
238	SYAM	93770	1	2	3	4	75	10.2
239	SYAZ	82700	3	1	2	4	67	9.1
240	SYAZ	93340	1	2	9	XX	92	12.4
241	SYED	93452	1	1	4	4	67	9.7
242	TAN C	93771	3	1	10	2	100	14.7
243	TAN F	82709	1	2	4	6	67	11.5
244	TAN F	93772	3	2	10	6	100	17.7
245	TAN F	93341	5	5	3	4	42	11.2
246	TAN L	82712	6	0	3	2	100	10.8
247	TAN L	82713	0	1	9	6	100	15.6
248	TAN S	91941	7	2	6	6	83	15.5
249	TAN T	93342	2	1	4	4	100	12.0
250	TAN T	93343	2	2	5	1	92	10.9
251	TAN X	82724	5	2	3	6	92	13.6
252	TANG	82727	3	3	7	4	100	15.3
253	TANG	93773	0	2	10	4	67	13.6

254	TEE C	93344	5	4	3	1	92	11.8
255	TEEB	93345	6	1	5	10	50	14.4
256	TEH F	82736	2	1	10	6	42	13.3
257	TEH I	82738	3	2	10	6	75	16.2
258	TENG	93774	1	2	6	4	50	10.5
259	TENG	93775	2	5	6	7	75	15.9
260	TEO S	93776	4	**	10	4	100	19.5
261	TEOH	82749	2	2	XX	XX	XX	1.8
262	TEOH	93346	2	2	XX	4	75	8.7
263	THEE	93777	3	1	4	8	XX	8.7
264	THIN	94610	0	2	10	2	XX	8.4
265	TOH	84776	5	0	10	6	58	14.6
266	UMM	93347	2	0	6	4	8	7.1
267	UMM	93778	2	2	5	4	67	11.2
268	WAN	88073	5	XX	6	4	33	9.5
269	WAN	93349	2	1	6	4	83	12.2
270	WAN	93779	1	2	4	4	25	7.8
271	WON	93780	2	6	10	6	75	18.3
272	WON	93781	0	1	5	4	67	10.0
273	WON	82778	7	1	9	6	100	17.7
274	WON	93350	0	1	10	3	75	12.9
275	WON	82782	0	3	6	8	67	14.2
276	WON	82783	2	1	10	6	42	13.3
277	YAT M	82792	4	1	10	4	75	14.7
278	YEW	82796	2	2	10	5	33	12.8
279	YONC	84787	1	2	8	8	92	16.6
280	ZAHR	82807	6	1	10	4	42	13.3
281	ZAIDA	93782	3	1	6	4	50	10.5
282	ZA'IM	93351	3	0	6	2	58	9.2
283	ZAWA	93783	1	1	1	4	17	4.9
284	ZAWI	93784	6	1	4	4	33	9.2
285	ZULF	93352	1	1	10	4	67	13.3

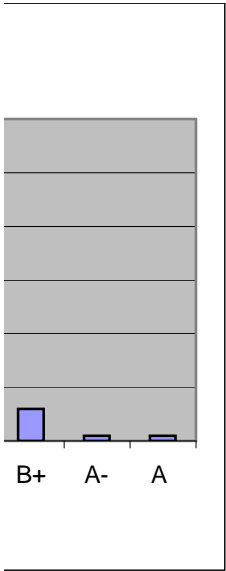

_____]